

The Ripple

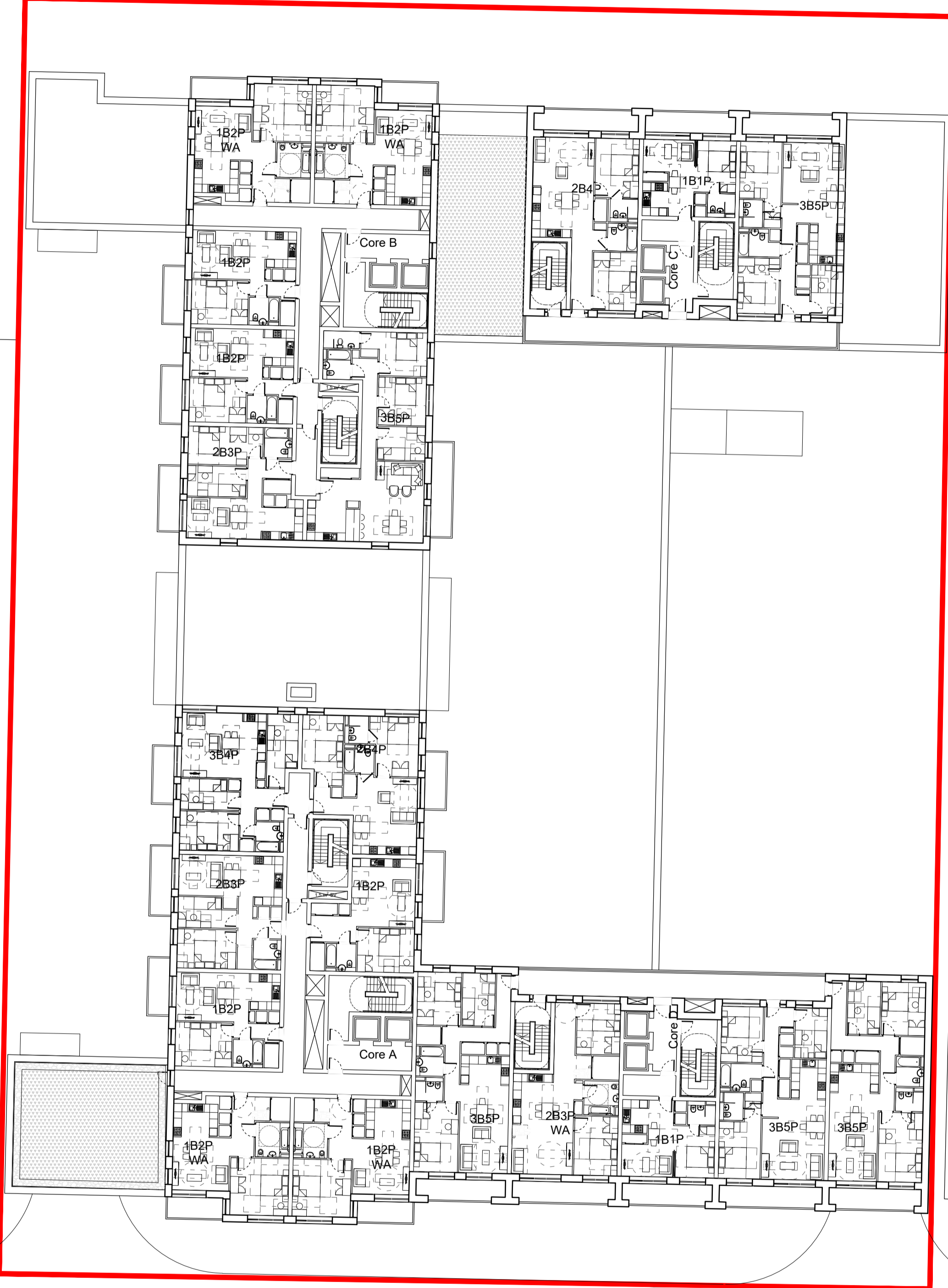

Thames Road

07 Proposed 7th Floor Plan

Scale - 1:250

Location: S:\2021\35013 - 13 THAMES ROAD - BARKING - DRAWINGS\DRAW\2021 GA PLANS SECT ELEV\2021_107.dwg
 Last Saved: 21.02.23 3:04:11 PM
 User: williamson

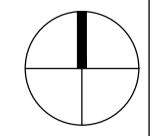

- PL04 Unit mix revised
- PL03 Unit replaced with WA unit
- PL02 Additional staircase added to all cores
- PL01 Planning Issue
- Rev. Des.

- SLW 21.02.23 OXX
- TRT 02.02.23 OXX
- TRT 18.01.23 OXX
- NXM 22.12.22 OXX
- By Date Ch.

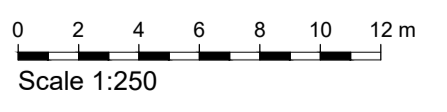

Contractor must verify all dimensions on site before commencing any work or shop drawings. If this drawing exceeds the quantities taken in any way the Architects are to be informed before the work is initiated. Only figured dimensions to be taken from this drawing. Do not scale off this drawing. Drawings based on Ordnance Survey and / or existing record drawings - design and drawing content subject to Site Survey, Structural Survey, Site Investigations, Planning and Statutory Requirements and Approvals. Authorised reproduction from Ordnance Survey Map with permission of the Controller of Her Majesty's Stationery Office. Crown Copyright reserved. © careyjoneschapmantolcher (Studio South) Ltd. All Rights Reserved

A1



Project: 13 Thames Road Barking	Job No. 35013
Title: Proposed 7th Floor Plan	Status: HMS
Scale: 1:250 @A1	Drawn By: AGB
Date: 19.12.2022	Checked By: AGB
Drawing No: (20)_107	Revision: PL04

Carey Jones Chapman Tolcher

Studio 104, 338 Goswell Road
London EC1V 7LQ
Tel +44(0)20 7269 9400

Rose Wharf, East Street
Leeds LS9 8EE
Tel +44(0)113 224 5000

www.cjctstudios.com

PRELIMINARY